

A background image showing two workers in yellow shirts and hard hats installing solar panels on a roof. One worker is holding a large solar panel, while the other is standing nearby. The roof is covered with solar panels, and there are trees in the background. An orange diagonal graphic is overlaid on the left side of the image.

# MOUNT BRACKET

SOLAR MOUNTING SOLUTIONS



# MOUNT BRACKET

The specifications contained in this datasheet are subject to change without prior notice. ECO DELTA reserves the right to the final interpretation. | August 29, 2024

# TILE ROOF MOUNT BRACKET

## Features/ Benefits

Installed with most  
types tile roofs

Portrait & Landscape  
orientation

Pre-assembled

Made of SuS 304

Height adjustable

Easy installation

## Pantile Mount Side Fixing

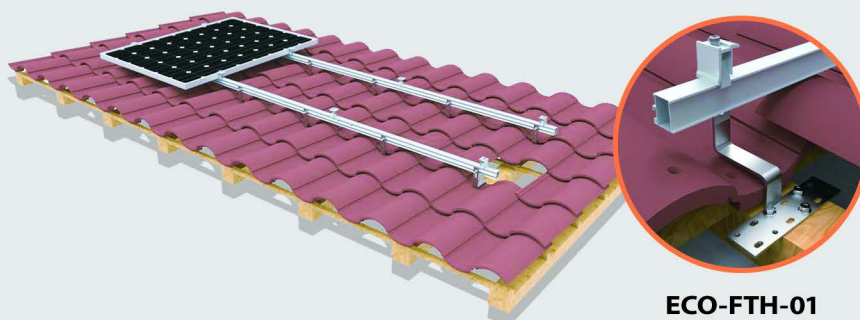

ECO-FTH-01

### Portrait Orientation

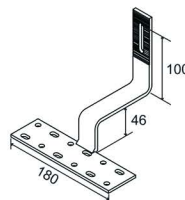

ECO-FTH-01

### Landscape Orientation

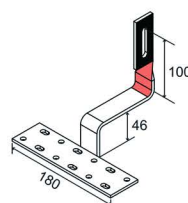

ECO-FTH-01B

### Height Adjustable

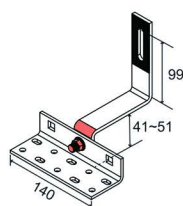

ECO-FTH-09



# TILE ROOF MOUNT BRACKET

## Features/ Benefits

Installed with most  
types tile roofs

Portrait & Landscape  
orientation

Pre-assembled

Made of SuS 304

Height adjustable

Easy installation

Firmly bottom fixing

## Pantile Mount Bottom Fixing

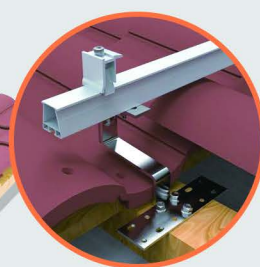
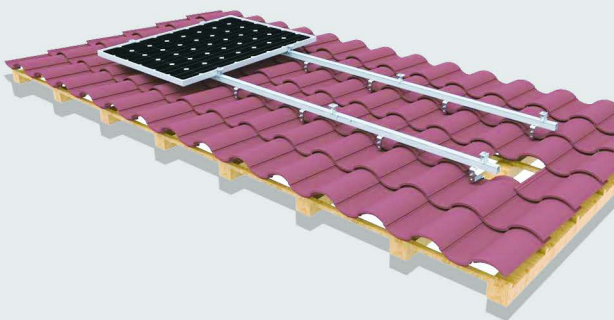

ECO-FTH-073

Height  
adjustable  
over tile

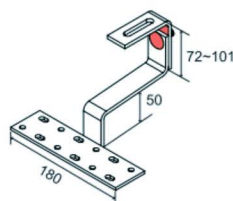

ECO-FTH-73

Height  
adjustable  
from bottom

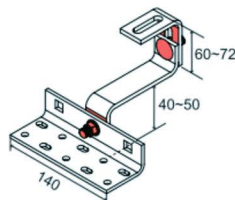

ECO-FTH-09V



# TILE ROOF MOUNT BRACKET

## Features/ Benefits

Installed with slate  
/flat tile roof

Portrait & Landscape  
orientation

Pre-assembled

Made of SuS 304

Height adjustable

Easy installation

## Flat Tile Mount

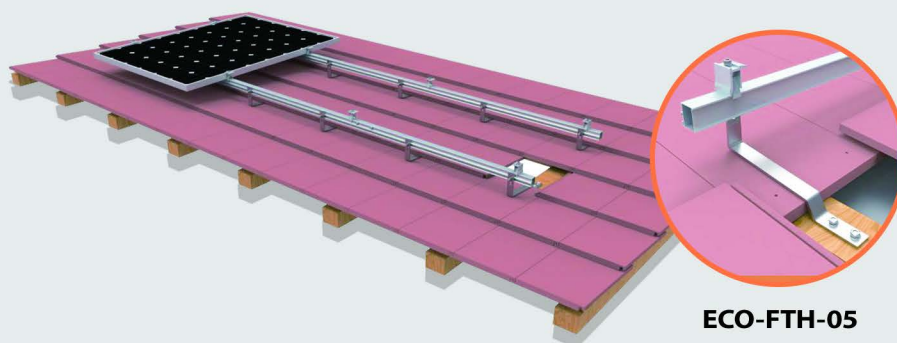

### Portrait Orientation

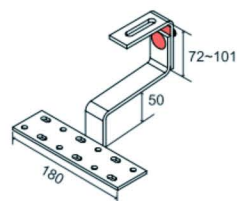

### Landscape Orientation

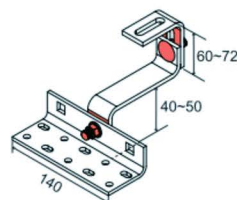

# TILE ROOF MOUNT BRACKET

## Features/ Benefits

Bottom carrying of  
rail achieved easily  
by side fastening

Module orientation  
switched easily by  
rotatable adapter

Made of AL 6005-T5

High-class  
anodizing surface

Pre-assembled

Height adjustable

## Crown Mount



## Tulip Mount

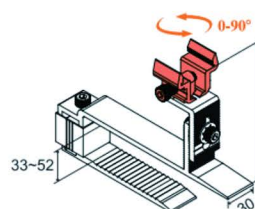

**ECO-FTS-385**  
83~109

## Arc Mount

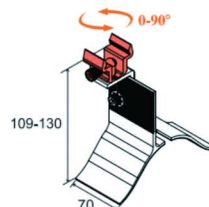

**ECO-FTS-360**

# TILE ROOF MOUNT BRACKET

## Features/ Benefits

Installed with  
Asphalt Shingle Roof

Portrait and  
Landscape  
orientation

Made of AL 6005-T5

High-class  
anodizing surface

Pre-assembled

Waterproof silicon  
rubber and flashing  
integrated

Easy installation

## Asphalt Shingle Mount

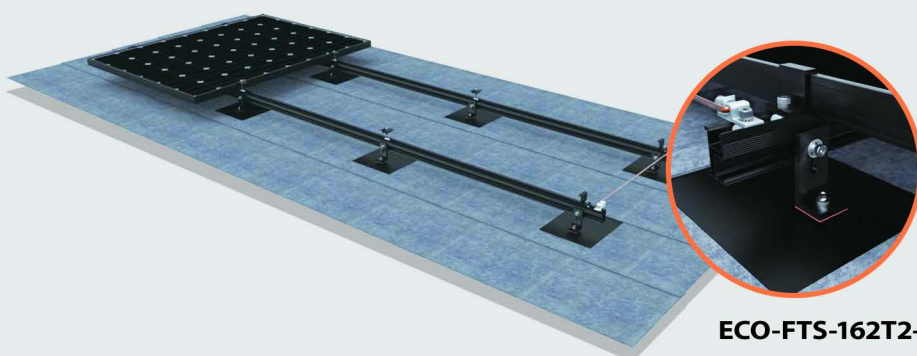

ECO-FTS-162T2-5

### Specification

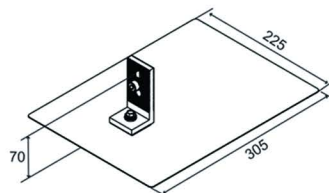

### Silicon rubber

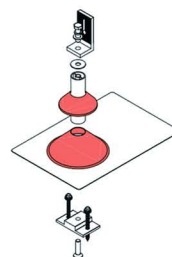

### Height options

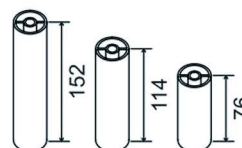



# TILE ROOF MOUNT BRACKET

## Features/ Benefits

Installed with any  
type asphalt  
shingle roof

Portrait and  
Landscape  
orientation

Made of AL 6005-T5

High-class  
anodizing surface

Pre-assembled

Waterproof butyl  
rubber

Easy installation

## RAD Mount

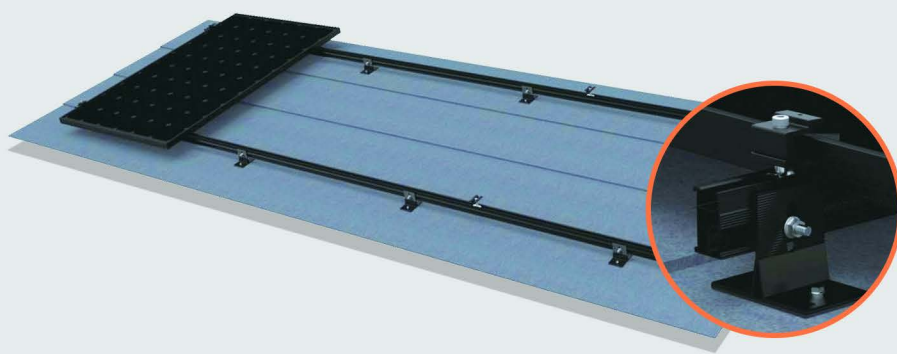

ECO-FTS-167R537-1-70

## Specification

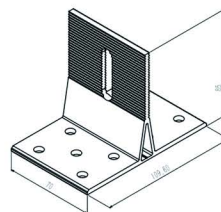



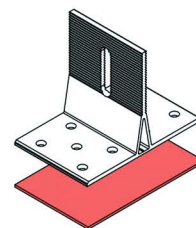



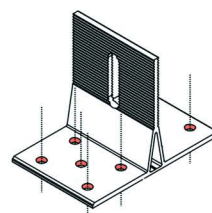



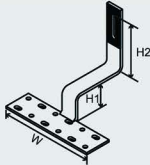
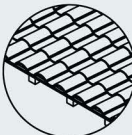
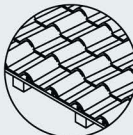
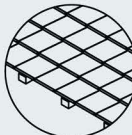

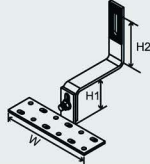
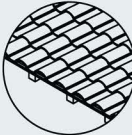
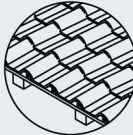
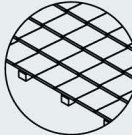

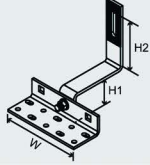
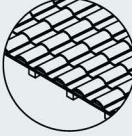
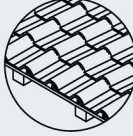
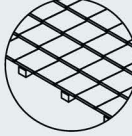

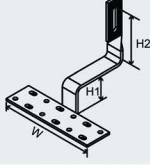
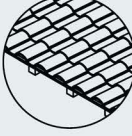
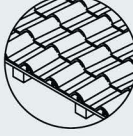
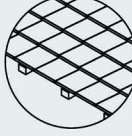
## Butyl Rubber

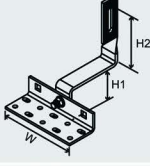
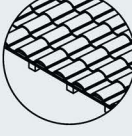
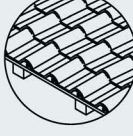
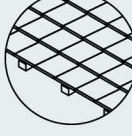

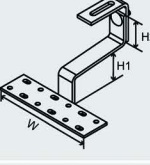
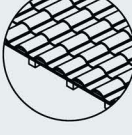
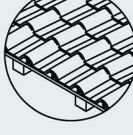
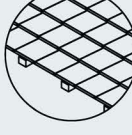

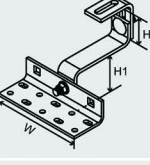
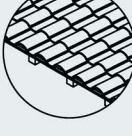
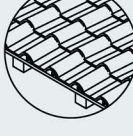
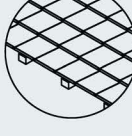

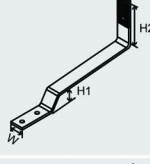
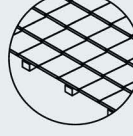

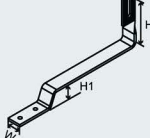
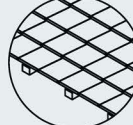

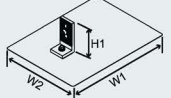
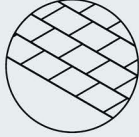

## Hole options

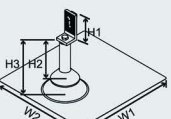
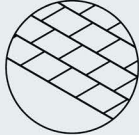

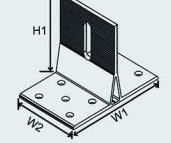
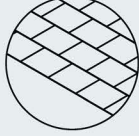
# Stainless Steel Tie Hooks

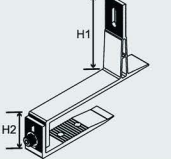
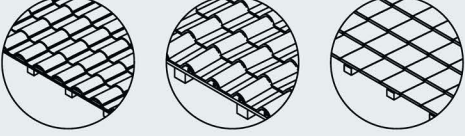
Type No.	Image	Technical	Dimensions	Tile Roof Type
ECO-FTH-01			H1=46 H2=100 W=180	  
ECO-FTH-78			H1=66~98 H2=101 W=180	  
ECO-FTH-09			H1=41~51 H2=99 W=140	  
ECO-FTH-01B			H1=46 H2=100 W=180	  
ECO-FTH-09B			H1=41~51 H2=99 W=140	  
ECO-FTH-73			H1=50 H2=72~101 W=180	  
ECO-FTH-09V			H1=40~50 H2=60~72 W=140	  
ECO-FTH-05			H1=30 H2=100 W=30	
ECO-FTH-05B			H1=30 H2=100 W=30	

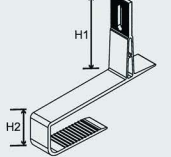
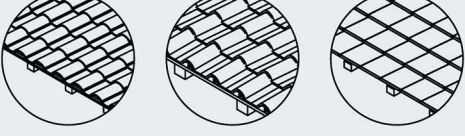
# Aluminium Tile Hooks

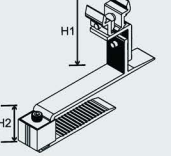
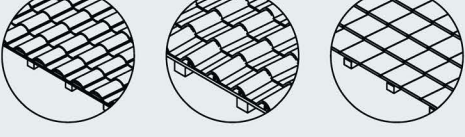
Type No.	Image	Technical	Dimensions	Tile Roof Type
ECO-FTH-19			H1=85 W1=305 W2=225	
ECO-FTH-20			H1=85 H2=152/114/76 H3=252/214/176 W1=340 W2=325	
ECO-FTH-167			H1=85 W1=109.60 W2=70	
ECO-FTH-323			H1=115 H2=39-57	
ECO-FTH-329			H1=110 H2=52	
ECO-FTH-385			H1=83.5-109.5 H2=33-52	

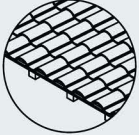
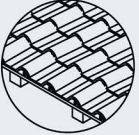
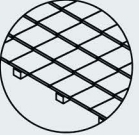
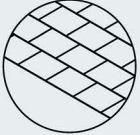
Pantile	Roman tile	Flat tile	Asphalt Shingle
			



# METAL ROOF MOUNT BRACKET

## Features/ Benefits

Universal used for  
Trapezoidal and  
corrugated roofs

Portrait and  
Landscape  
orientation

Made of high class  
material AL6005-T5

Pre-assembled

Pre-Applied  
EPDM pad

## L Feet Mount

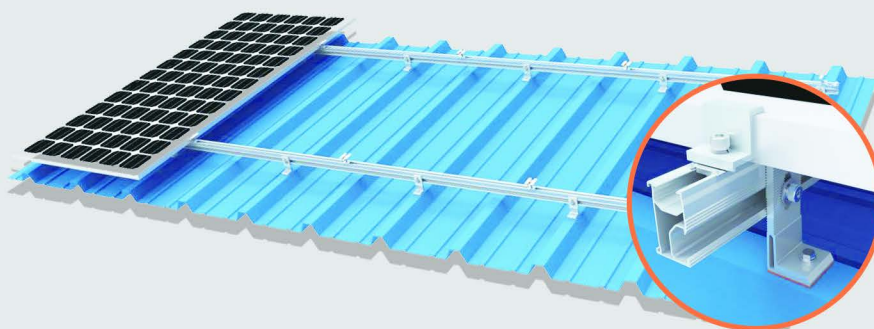

ECO-FTS-202R537-1

### Length Options

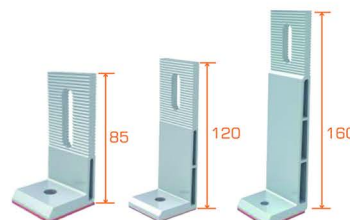

### Apply with Hanger Bolt



### Work with roof clamps

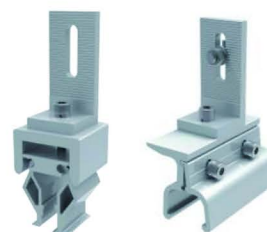

# METAL ROOF MOUNT BRACKET

## Features/ Benefits

Universal used for  
fibre-cement,  
trapezoidal and  
corrugated roofs

Portrait and  
Landscape  
orientation

Made of material  
SUS304

Height adjustable  
and help to increase  
power generation

Pre-assembled

## Hanger Bolt Mount

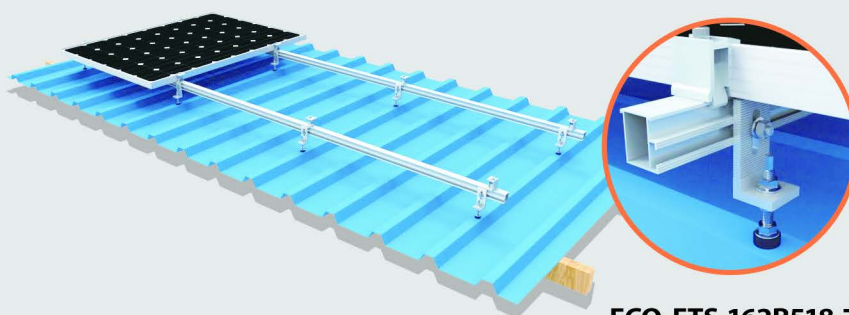

ECO-FTS-162R518-7

### For Wooden Rafter



ECO-HS-003-B1200  
/ 250  
/ 300

### For Steel Purlin



ECO-HS-001-C120  
/ 160  
/ 200

### Combined with Alu Plate



ECO-FTS-233-B200  
/ -C200

# METAL ROOF MOUNT BRACKET

## Features/ Benefits

Application  
on the trapezoidal  
roof profile

Portrait and  
Landscape  
orientation

Made of high class  
material AL6005-T5

Every size of module  
array possible

Components  
configured completely  
no need extra  
parts purchasing

Share the roof loading

## Trapezoidal Clamp Mount

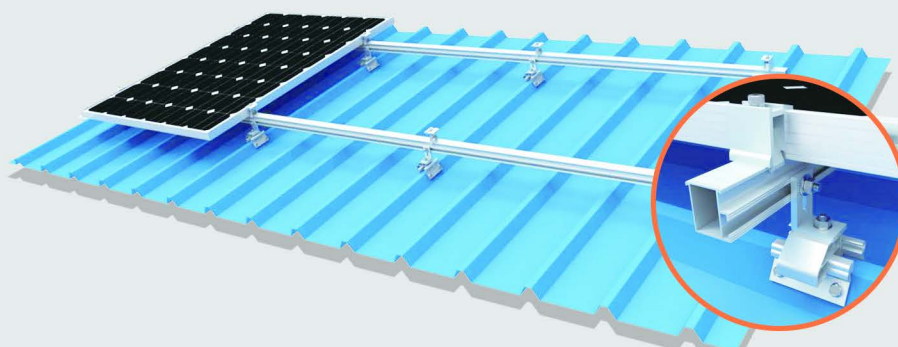

**ECO-FTS-384**

### Top Drilling

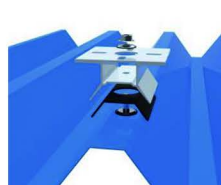

**ECO-FTS-320**

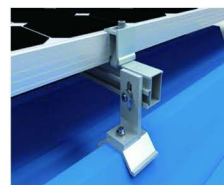

**ECO-FTS-352**

### Side Drilling

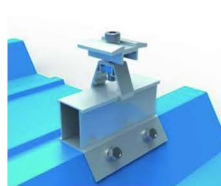

**ECO-FTS-381**

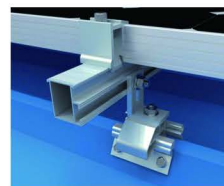

**ECO-FTS-395**



# METAL ROOF MOUNT BRACKET

## Features/ Benefits

Application on the  
trapezoidal and  
Sandwich roof profile

Portrait orientation

Made of high class  
material AL6005-T5

Lower Costing &  
Fast fixing

Fix on ribs only ,  
no need drill purlin

Pre-assembled  
with EPDM pad

## Rail-Free Mount

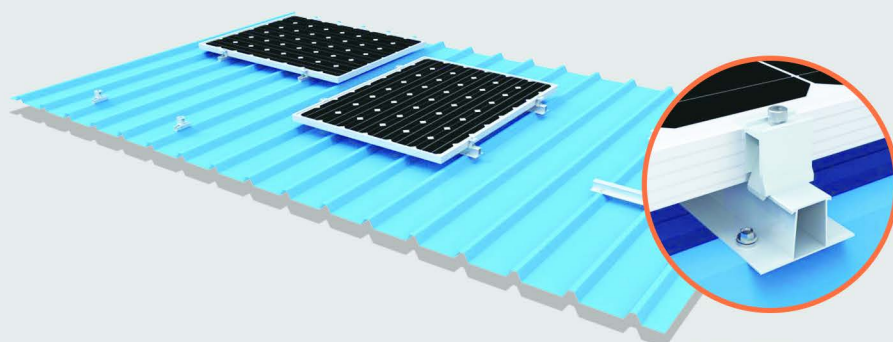

ECO-FTS-017

## Different height for option

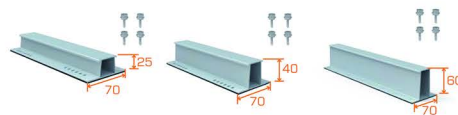

ECO-FTS-016    ECO-FTS-017    ECO-FTS-024

## Portrait & Landscape Orientation



ECO-FTS-022    ECO-FTS-012

# METAL ROOF MOUNT BRACKET

## Features/ Benefits

Application on the  
Lysaght Klip-lok  
406 & 700

Portrait or Landscape  
orientation

Made of high class  
material AL6005-T5

Every size of module  
array possible

Share the roof loading

Non-penetration  
installation

## Lysaght Klip-lok Mount

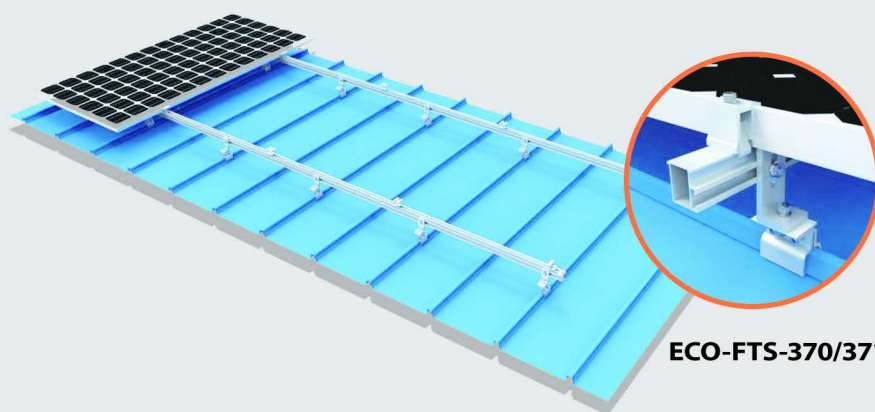

ECO-FTS-370/371

## Klip-lok Series



ECO-FTS-370



ECO-FTS-442



ECO-FTS-444

# METAL ROOF MOUNT BRACKET

## Features/ Benefits

Used on different  
seam roofs

Portrait or Landscape  
orientation

Made of high class  
material AL6005-T5

One bolts fixing ,  
saving installation  
time and process

Unique design  
with non-penetrating  
solutions

## E-LOCK Mount

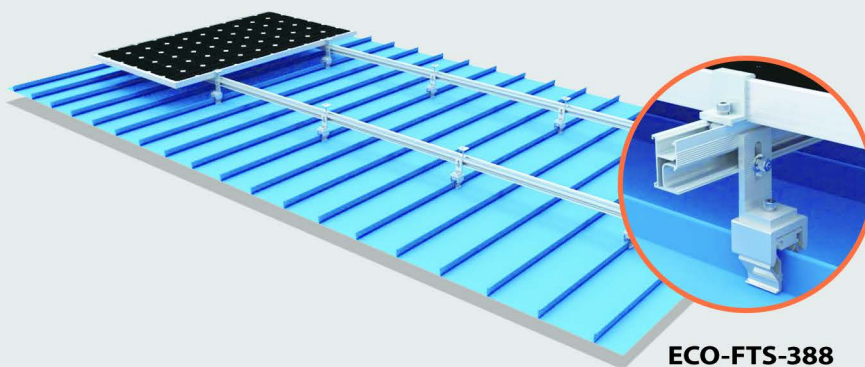

ECO-FTS-388

## Various Shapes For Roofing Profiles



ECO-FTS-387













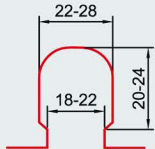

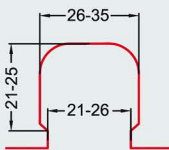

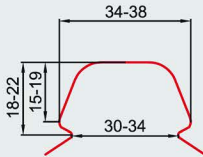
ECO-FTS-376

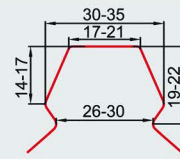

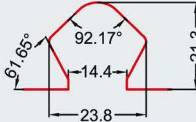
ECO-FTS-388

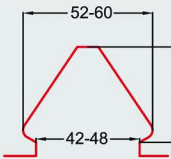

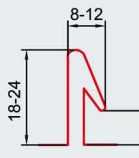
# Standing Seam Clamps

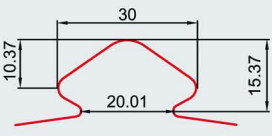
Type No.	Image	Profile reference	Material
ECO-FTS-371			AL 6005-T5
ECO-FTS-370			AL 6005-T5
ECO-FTS-442			AL 6005-T5
ECO-FTS-444			AL 6005-T5
ECO-FTS-441			AL 6005-T5
ECO-FTS-331			AL 6005-T5
ECO-FTS-422			AL 6005-T5
ECO-FTS-443			AL 6005-T5

# METAL ROOF MOUNT BRACKET

## Features/ Benefits

Application on  
trapezoidal profile and  
Concrete cement roofs

Portrait & Landscape  
orientation

Made of high class  
material AL6005-T5

Different tilt options

Optimizing the tilt  
to increase power  
generations

## Tilt Mount

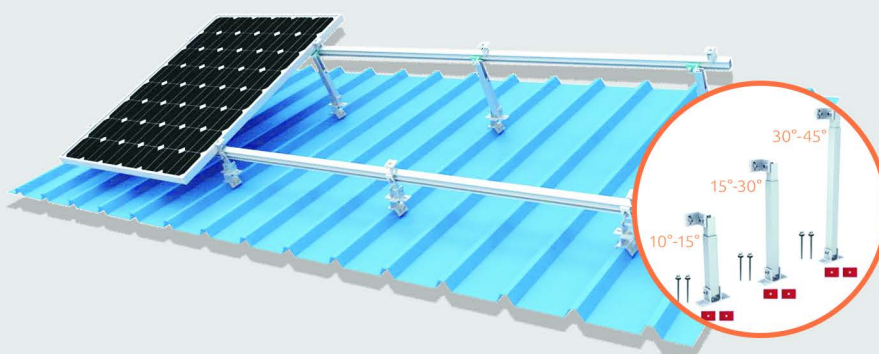

**ECO-FTS-BL200/340/500**

### L footing base



### Combined with roof clamp

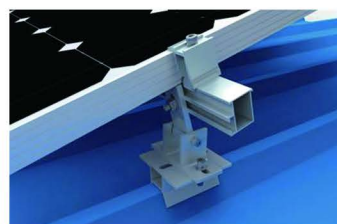

### Free direction possible

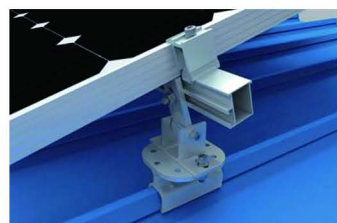

## Flat fixed Mount



**ECO-BL-111-995-25**  
**ECO-BT21-B**

### Features/Benefits

Most universal for commercial flat roofs

1 panel Landscape orientation & East to West

10°,15°,20°,25°,30° tilted angle available

Made of AL 6005-T5

Highly class anodizing surface treatment

Pre-assembly and foldable

Directly fixed to roof or ground,  
suitable for light roof loads.

### East to West Configuration:





## Ballast I-2 Mount

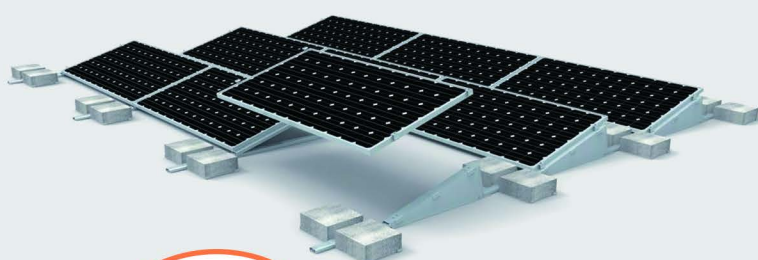

ECO-BT21

### Features/Benefits

Most universal for commercial flat roofs

1 panel Landscape orientation & East to West

10°,15°,20°,25°,30° tilted angle available

Made of AL 6005-T5

Highly class anodizing surface treatment

Pre-assembly and foldable

Non-penetration to roof  
and light weight roof loading

### East to West Configuration:

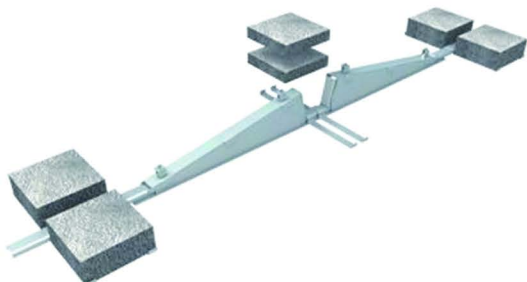

## Ballast I-3 Mount



ECO-BT31

### Features/Benefits

Most universal for commercial flat roofs

1 panel Portrait & 2 panels Landscape orientation

10°,15°,20°,25°,30° tilted angle available

Made of AL 6005-T5

Highly class anodizing surface treatment

Pre-assembly and foldable

Non-penetration to roof  
and light weight roof loading

### Customized Configurations

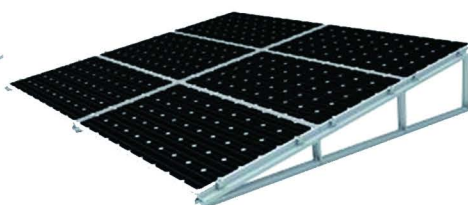

## Ballast III Mount



ECO-BL-3

### Features/Benefits

Most cost-effective for commercial flat roofs

1 panel Landscape orientation

10°,15°,20°,25°,30° tilted angle available

Various modules configurations are possible

Made of Aluminum

1 step installation

Non-penetration to roof  
and light weight roof loading

### Simple Installation





## Ballast VI Mount

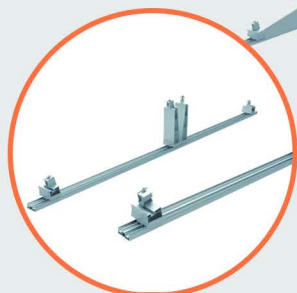
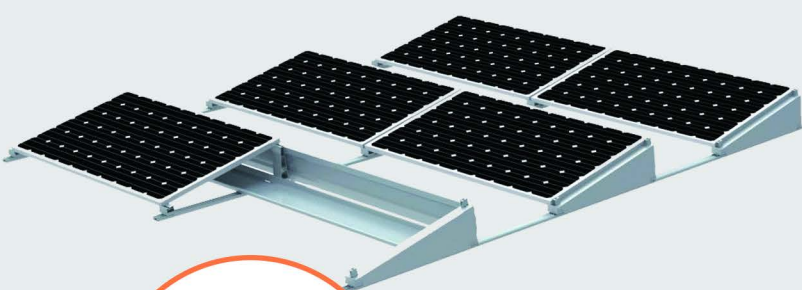

ECO-BL-6

### Features/Benefits

Most universal for commercial flat roofs

1 panel Landscape orientation

Fixed tilt angle at 12°

Highly class anodizing surface treatment

Made of AL 6005-T5

Only 1 tools installation needed for all fixing

Non-penetration to roof  
and light weight roof loading

### Ballast Placement Options



## Adjustable Aluminum Alloy Triangular Mount

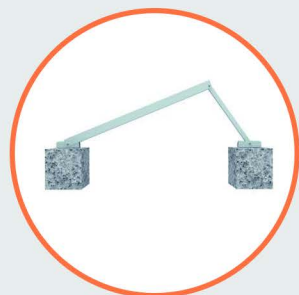

ECO-ATT-BL

### Features/Benefits

Most cost-effective for commercial flat roofs

1 panel Portrait orientation

10°-30°tilted angle adjustable

Highly class anodizing surface treatment

Made of AL 6005-T5

Pre-assembly and foldable

Non-penetration to roof  
and light weight roof loading

### Angle Adjustable by moving the concrete distance

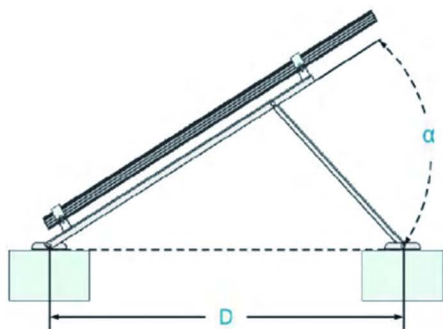

Degree	Concrete Distance(D/mm)
15°	2556
20°	2394
25°	2157
30°	1681

## Fixed Aluminum Alloy Triangular Mount

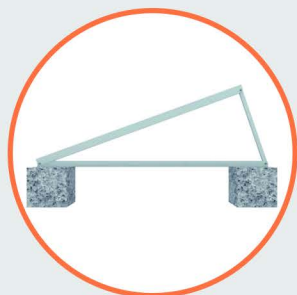
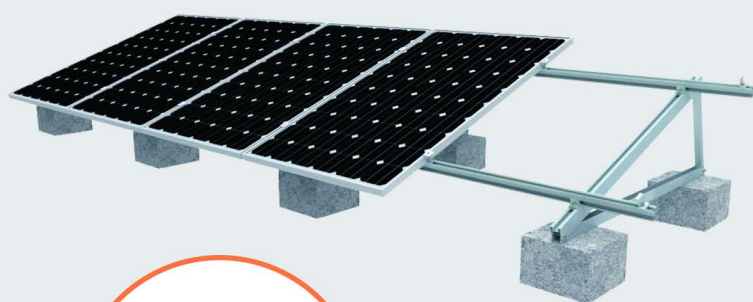

ECO-FTT-BL

### Features/Benefits

Most universal for commercial flat roofs

1 panel Portrait orientation

10°.15°.20°.25° tilted angle available

Highly class anodizing surface treatment

Made of AL 6005-T5

Pre-assembly and foldable

Non-penetration to roof with Lower cost

### Tilt Mount On Metal Sheet

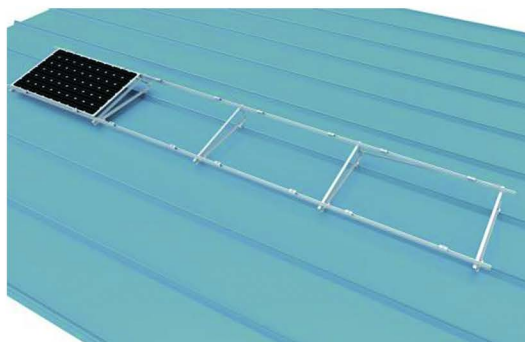
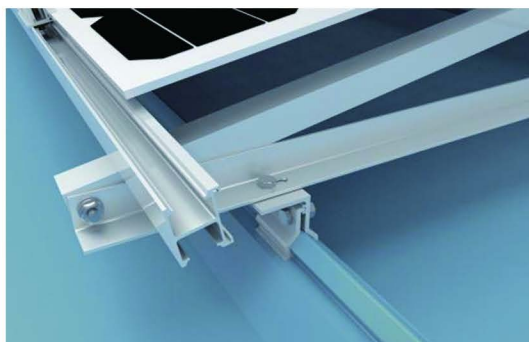

## Rail & Splice Kit















	#540 Rail 4200,3200,2100mm		#540 Rail Splice Kit Spec:200mm
	#541 Rail 4200,3200,2100mm		#541 Rail Splice Kit Spec:200mm
	#537 Rail 4200,3200,2100mm		#537 Rail Splice Kit Spec:200mm
	#539 Rail 4200,3200,2100mm		#539 Rail Splice Kit Spec:200mm

## Mid Clamp & End Clamp

	Mid Clamp: 30/33/35/38/40mm		End Clamp: 30/33/35/38/40mm
	Black Mid Clamp: 30/33/35/38/40mm		Black End Clamp: 30/33/35/38/40mm
	Adjustable Grounding Mid Clamp: 30~40mm		Adjustable End Clamp: 30~40mm
	Black Adjustable Grounding Mid Clamp: 30~40mm		Black Adjustable Grounding End Clamp: 30~40mm



## Rail & Splice Kit

 <p>#516 Rail 4200mm,3200mm,2100mm</p>	  <p>#516 Rail Splice Kit Spec:150mm</p>
 <p>#517 Rail 4200mm,3200mm,2100mm</p>	  <p>#517 Rail Splice Kit Spec:150mm</p>
 <p>#518 Rail 4200mm,3200mm,2100mm</p>	  <p>#518 Rail Splice Kit Spec:150mm</p>
 <p>#519 Rail 4200mm,3200mm,2100mm</p>	  <p>#519 Rail Splice Kit Spec:150mm</p>
 <p>#520 Rail 4200mm,3200mm,2100mm</p>	  <p>#520 Rail Splice Kit Spec:150mm</p>

## Mid Clamp & End Clamp

 <p>Mid Clamp 30/33/35/38/40mm</p>	 <p>End Clamp 30/33/35/38/40mm</p>
 <p>Adjustable Mid Clamp 30~40mm</p>	 <p>Adjustable End Clamp 30-40mm</p>

## Aluminum Alloy T2VC Mount

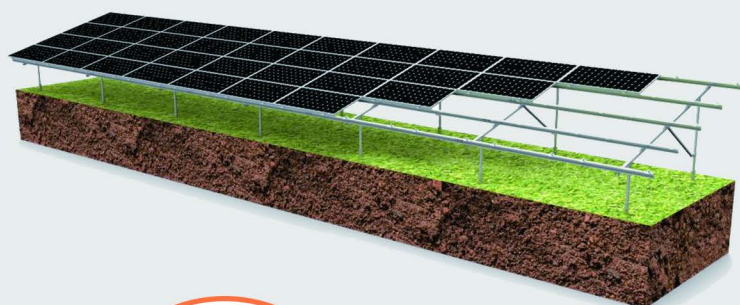

### Features/Benefits

"V" support design, improve the stability

Pre-assembly and foldable

Portrait or Landscape orientation

Made of AL6005-T5, Highly class anodizing

Customized arrays and height are possible

Foundation works with Concrete  
& Ground Screw & Anchor

### Foundation Applications

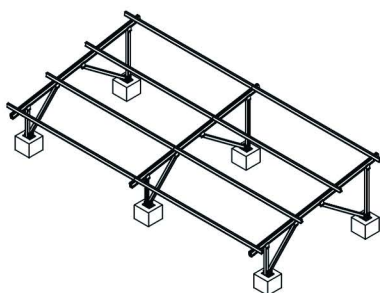

Concrete

I

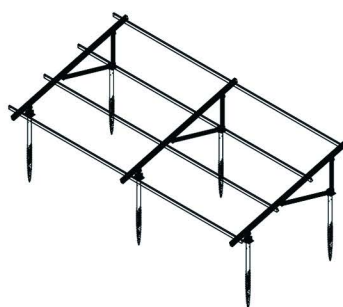

Ground screw

II

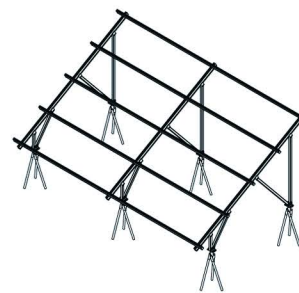

Anchor

III

## Steel U2V Mount

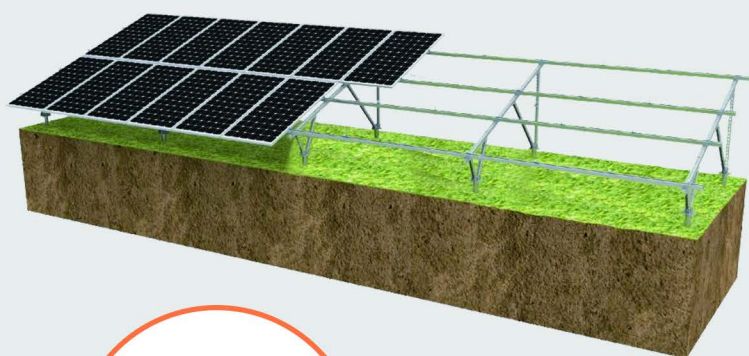

### Features/Benefits

"V" support design, improve the stability

Pre-assembly and foldable

Portrait or Landscape orientation

Made of Q235B/Q355B, Hot Dip galvanizing

Customized arrays and height are possible

Foundation works with Concrete  
& Ground Screw & Anchor

### Height Customization

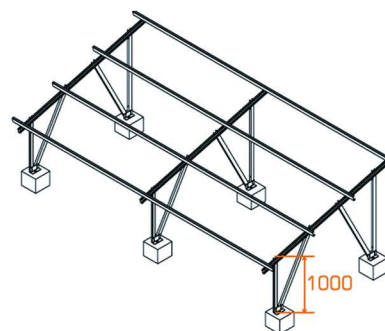
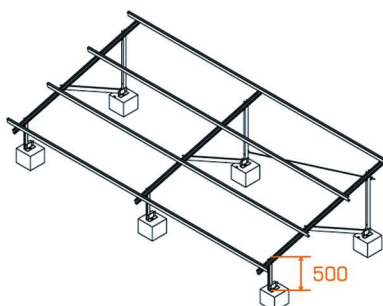
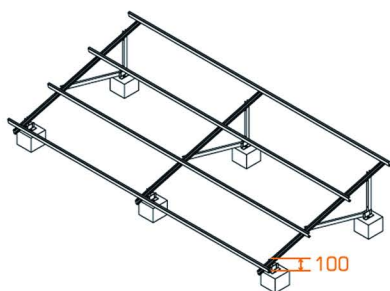

## Steel Pipe Mount

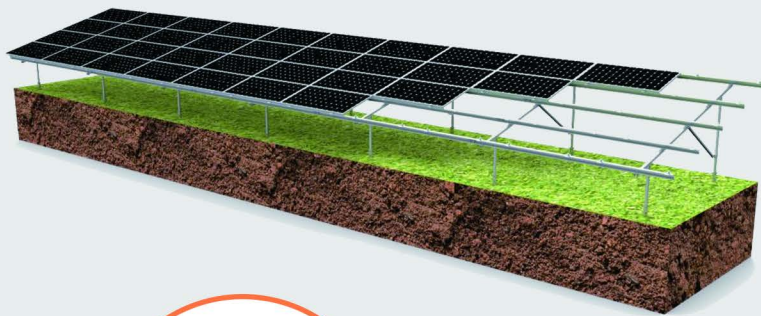

### Features/Benefits

Special pipe support

Pre-assembly and foldable

Portrait or Landscape orientation

Made of Q235B/Q355B, Hot Dip galvanizing

Customized arrays and height are possible

Foundation works with Concrete  
& Ground Screw & Anchor

### Foundation Application

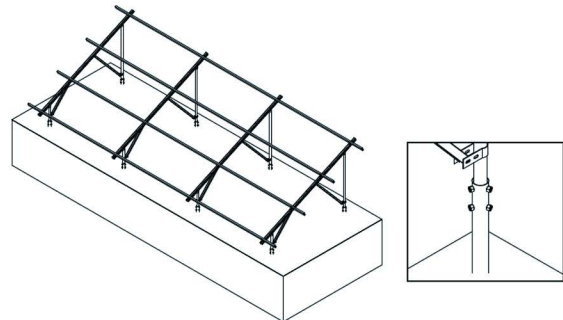
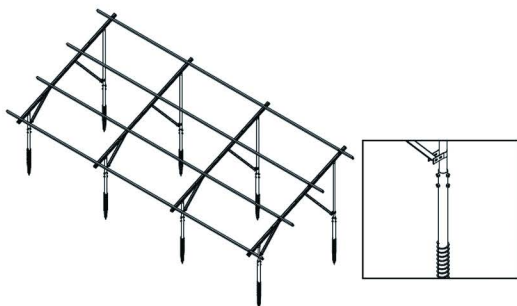



## Pile-Driven Mount

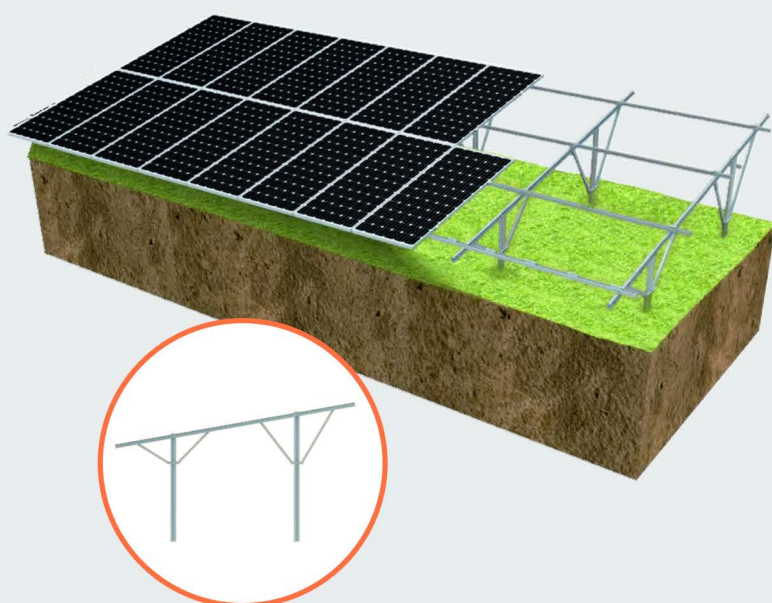

### Features/Benefits

Ramming installation concept

Effective for large scale solar plant

Portrait or Landscape orientation

Both aluminum and steel are options

Customized arrays and height are possible

Foundation with pile only or combined with cement pouring

### Larger Arrays

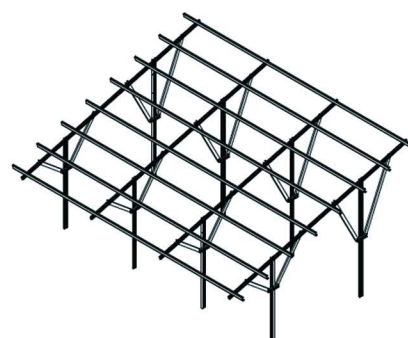
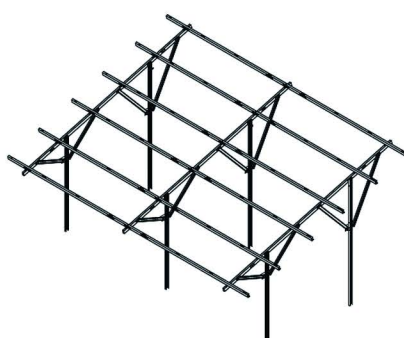

## Single Pole Carport

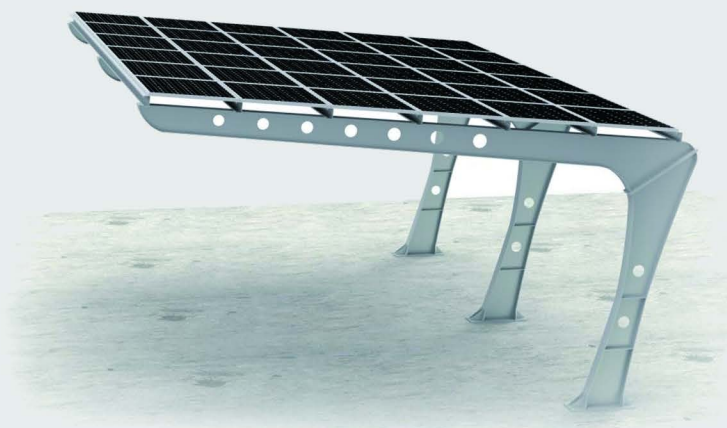

### Features/Benefits

Mostly used for commercial parking lots

Single pole, No obstacles between cars

Portrait or Landscape orientation

Made of Q355B, Hot Dip galvanizing or painting

Double sides parking is available

Water-proof option is provided

Customized arrays and height are possible

Strength calculation support

### Dimensions

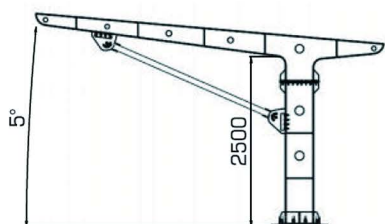

1 Side Parking

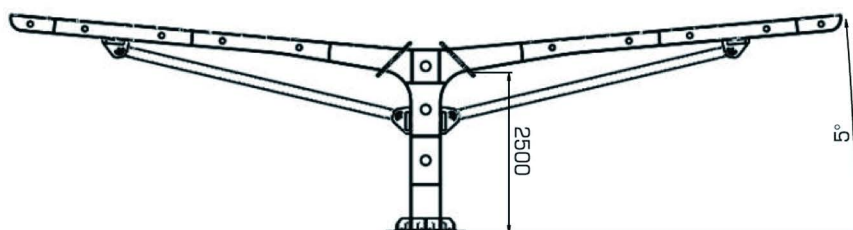

2 Sides Parking

## Four Poles Carport



### Features/Benefits

Mostly used for home parking lots

Four Poles, 2 cars parking

Portrait or Landscape orientation

Both aluminum and steel materials are available

Effective and convenient on installation

Water-proof option is provided

Customized arrays and height are possible

Strength calculation support

### Dimensions

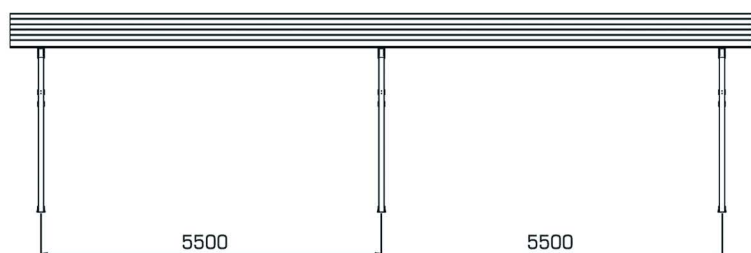

4 Cars Parking

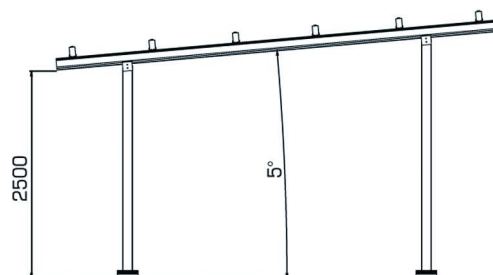

## Adjustable Steel Ground Mount

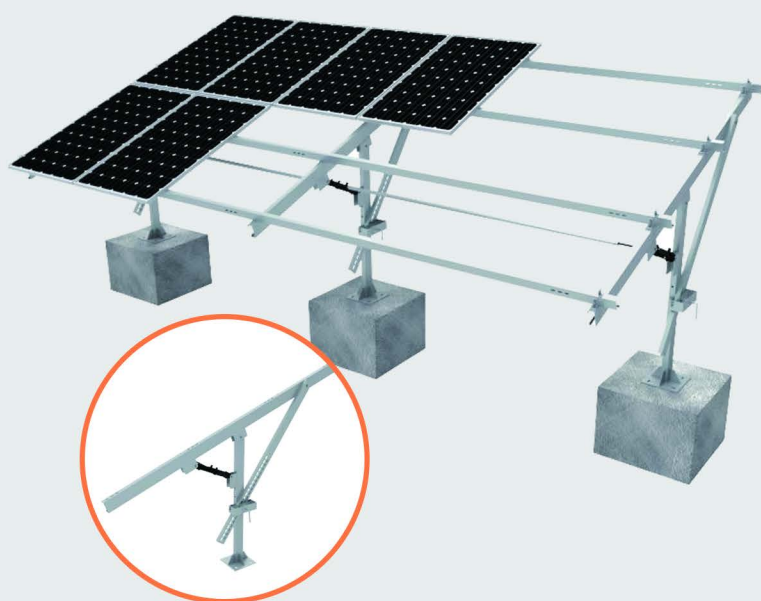

### Features/Benefits

Seasonally adjustable to improve the power output

Specially design method with Wheeljacks

Non-limitation on the angle

Made of Q235B/Q355B, Hot Dip galvanizing

Foundation works with both Concrete & Pile

Enable the adjusting capacity  
4MW/2persons per day

### Customized Design

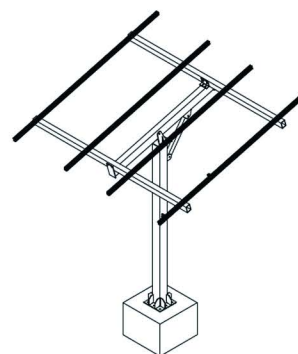
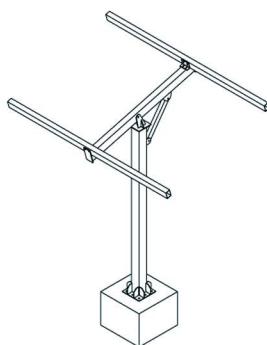
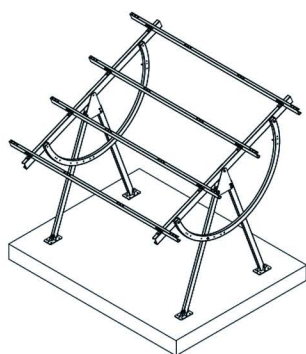



## Earthing Clip & Lug

		ECO-GTC-R5A Grounding Clip [Closed 8.5mm]
		ECO-GTC-R5B Grounding Clip [Open 8.5mm]
		ECO-GTC-R3C Grounding Clip [Open 12mm]
		ECO-GTC-R30 Grounding Clip for Ballast
		ECO-GTC-R30 Grounding Clip for Ground Mount
		ECO-GTC-R3G Grounding Clip For T Mid Clamps
		ECO-592-1 Grounding Lug

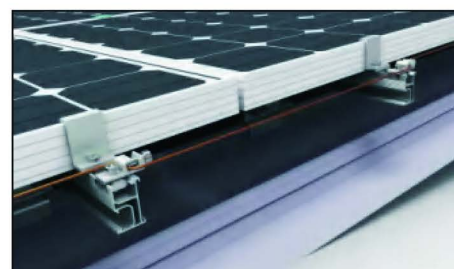
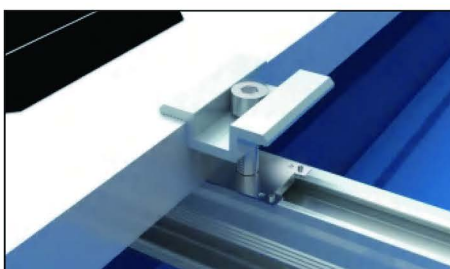
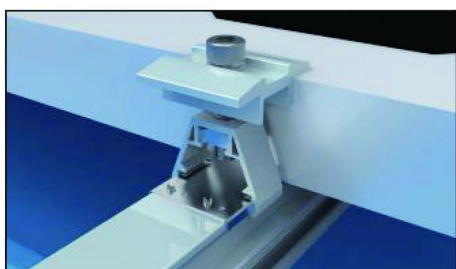

These products are designed to bond solar PV modules to mounting structures and create an electrical path to ground.

## Ground screw type I with flange I

- Material steel Q235B
- High class hot galvanized 80μ

ItemNo.	Diameter(mm)	Length(mm)	Thickness(mm)
ECO-GS-F1-1200-3.0T	76	1200	3.0
ECO-GS-F1-1600-3.0T	76	1600	3.0
ECO-GS-F1-2000-3.0T	76	2000	3.0
ECO-GS-F1-2500-3.0T	76	2500	3.0
ECO-GS-F1-1200-3.5T	76	1200	3.5
ECO-GS-F1-1600-3.5T	76	1600	3.5
ECO-GS-F1-2000-3.5T	76	2000	3.5
ECO-GS-F1-2500-3.5T	76	2500	3.5

## Ground screw type I with flange II

- Material steel Q235B
- High class hot galvanized 80μ

ItemNo.	Diameter(mm)	Length(mm)	Thickness(mm)
ECO-GS-F2-1200-3.0T	76	1200	3.0
ECO-GS-F2-1600-3.0T	76	1600	3.0
ECO-GS-F2-2000-3.0T	76	2000	3.0
ECO-GS-F2-2500-3.0T	76	2500	3.0
ECO-GS-F2-1200-3.5T	76	1200	3.5
ECO-GS-F2-1600-3.5T	76	1600	3.5
ECO-GS-F2-2000-3.5T	76	2000	3.5
ECO-GS-F2-2500-3.5T	76	2500	3.5

## Ground screw type II with flange I

- Material steel Q235B
- High class hot galvanized 80μ

ItemNo.	Diameter(mm)	Length(mm)	Thickness(mm)
ECO-GSY-76F1-24-1200-3.0T	76	1200	3.0
ECO-GSY-76F1-24-1600-3.0T	76	1600	3.0
ECO-GSY-76F1-24-2000-3.0T	76	2000	3.0
ECO-GSY-76F1-24-2500-3.0T	76	2500	3.0
ECO-GSY-76F1-24-1200-3.5T	76	1200	3.5
ECO-GSY-76F1-24-1600-3.5T	76	1600	3.5
ECO-GSY-76F1-24-2000-3.5T	76	2000	3.5
ECO-GSY-76F1-24-2500-3.5T	76	2500	3.5

## Ground screw type II with flange II

- Material steel Q235B
- High class hot galvanized 80μ

ItemNo.	Diameter(mm)	Length(mm)	Thickness(mm)
ECO-GSY-76F2-24-1200-3.0T	76	1200	3.0
ECO-GSY-76F2-24-1600-3.0T	76	1600	3.0
ECO-GSY-76F2-24-2000-3.0T	76	2000	3.0
ECO-GSY-76F2-24-2500-3.0T	76	2500	3.0
ECO-GSY-76F2-24-1200-3.5T	76	1200	3.5
ECO-GSY-76F2-24-1600-3.5T	76	1600	3.5
ECO-GSY-76F2-24-2000-3.5T	76	2000	3.5
ECO-GSY-76F2-24-2500-3.5T	76	2500	3.5



## Adjustable ground screw type I without flange

- Material steel Q235B
- High class hot galvanized 80μ

ItemNo.	Diameter(mm)	Length(mm)	Thickness(mm)
ECO-GST-76N-1200-3.0T	76	1200	3.0
ECO-GST-76N-1600-3.0T	76	1600	3.0
ECO-GST-76N-2000-3.0T	76	2000	3.0
ECO-GST-76N-2500-3.0T	76	2500	3.0
ECO-GST-76N-1200-3.5T	76	1200	3.5
ECO-GST-76N-1600-3.5T	76	1600	3.5
ECO-GST-76N-2000-3.5T	76	2000	3.5
ECO-GST-76N-2500-3.5T	76	2500	3.5



## Adjustable ground screw type II without flange

- Material steel Q235B
- High class hot galvanized 80μ

ItemNo.	Diameter(mm)	Length(mm)	Thickness(mm)
ECO-GST-N16-1200-3.0T2	76	1200	3.0
ECO-GST-N16-1600-3.0T2	76	1600	3.0
ECO-GST-N16-2000-3.0T2	76	2000	3.0
ECO-GST-N16-2500-3.0T2	76	2500	3.0
ECO-GST-N16-1200-3.5T2	76	1200	3.5
ECO-GST-N16-1600-3.5T2	76	1600	3.5
ECO-GST-N16-2000-3.5T2	76	2000	3.5
ECO-GST-N16-2500-3.5T2	76	2500	3.5



## Adjustable ground screw flange I

- Material steel Q235B
- High class hot galvanized 80μ

ItemNo.	Diameter(mm)	Length(mm)	Thickness(mm)
ECO-AFP-76F1-500-3.0T	200	500	3.0
ECO-AFP-76F1-800-3.5T	200	800	3.5



## Adjustable ground screw flange II

- Material steel Q235B
- High class hot galvanized 80μ

ItemNo.	Diameter(mm)	Length(mm)	Thickness(mm)
ECO-AFP-76F2-500-3.0T	200	500	3.0
ECO-AFP-76F2-800-3.5T	200	800	3.5



## Anchor foundation

- Material steel Q235B
- High class hot galvanized 80μ

ItemNo	Description
ECO-NK-03 Anchor Foundation with	3pipes
ECO-NK-06 Anchor Foundation with	9pipes
ECO-NK-12 Anchor Foundation with	12pipes





## Cable Clip



**ECO-FSC-CP1** PV cable clips 2.5 Hold one or two 2.5mm<sup>2</sup> solar cable

**ECO-FSC-CP2** PV cable clips 4.0 Hold one or two 4.0mm<sup>2</sup> solar cable

**ECO-FSC-CP3** PV cable clips 6.0 Hold one or two 6.0mm<sup>2</sup> solar cable

- Package 8000 PCS/CTN
- Weight 17.6 kg
- Made of stainless steel SUS304



**ECO-FSC-CP4** PV cable clips 90 /180° 4.0 Hold one or two 4.0mm<sup>2</sup> solar cable

**ECO-FSC-CP5** PV cable clips 90 /180° 6.0 Hold one or two 6.0mm<sup>2</sup> solar cable

- Package 8000 PCS/CTN
- Weight 17.6 kg
- Made of stainless steel SUS304



**ECO-FSC-CP6** PV cable clips to hold 3-4 cables, 3cables/6mm<sup>2</sup> ; 4cables/4mm<sup>2</sup>

- Package 8000 PCS/CTN
- Weight 17.6 kg
- Made of stainless steel SUS304



**ECO-FSP-CP1** PV cable clips to hold 4-6 cables.

4cables/10mm<sup>2</sup> ; 4cables/8mm<sup>2</sup> ; 5-6 cables/6mm<sup>2</sup>

- Package 4000 PCS/CTN
- Weight 10kg
- Made of plastic



ECO-FSC-CP1/2/3/4/5



ECO-FSP-CP-01



ECO-FSC-CP6





## ECO DELTA POWER CO LTD

---



(+86) 0519-88887678



[info@ecodeltapower.com](mailto:info@ecodeltapower.com)



No. 47 Qingyang Road, Tianning, Changzhou City, Jiangsu Province, China

ECO DELTA